

Scale: 1:125 @ A2

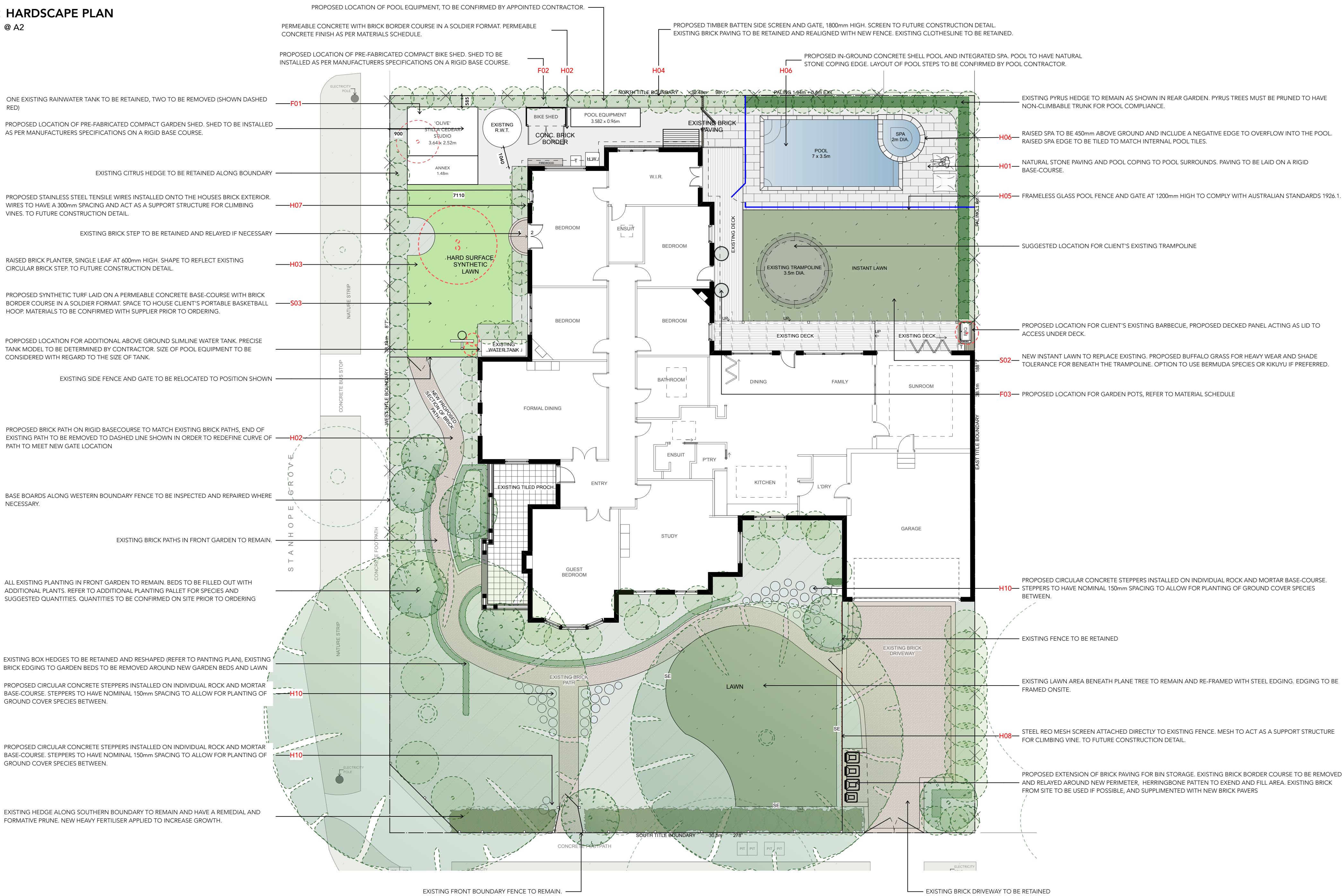

1 | MP 3 PLANTING PLAN

Scale: 1:125 @ A2

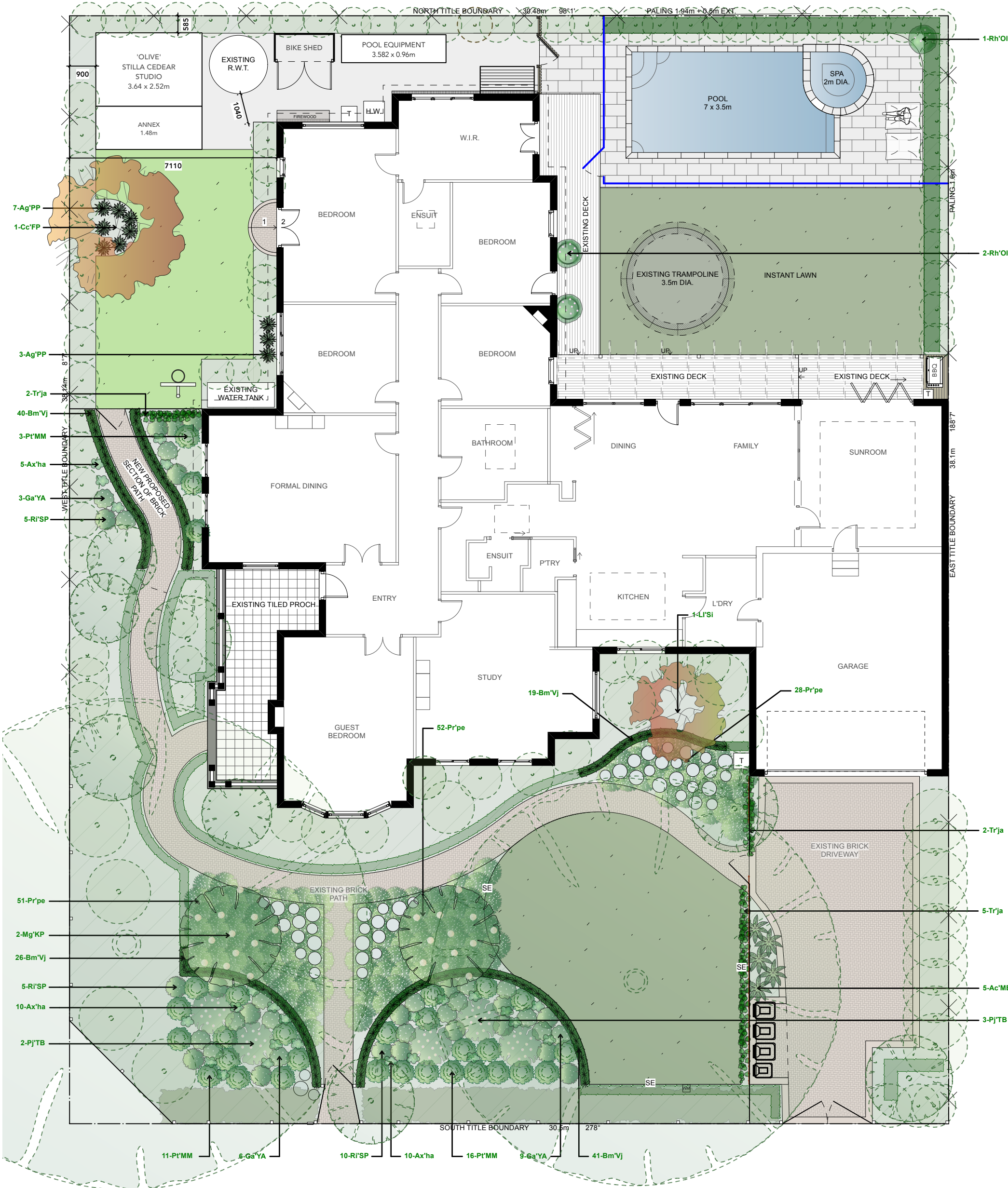

PLANT INSTALLATION: * DENOTES MAINTAINED SIZE. CONTAINER SIZES ARE SUBJECT TO NURSERY AVAILABILITY, SPECIAL ORDERING MAY BE REQUIRED. MATURE SIZE OF PLANTS WILL VARY ACCORDING TO CLIMATE, SOIL CONDITIONS AND RAINFALL. PLANT INSTALLATION SIZES MAYBE A COUNCIL REQUIREMENT. ALL TREE SPECIES OF 40cm CONTAINER SIZE OR GREATER ARE TO BE MIN. 1.5m TALL AT INSTALLATION.

VEGETATION WITHIN POOL ZONES: IT IS THE OWNER'S RESPONSIBILITY TO MAINTAIN THE NON-CLIMBABLE ZONE (NCZ) WITHIN POOL ZONES BOTH INTERNALLY AND EXTERNALLY. VEGETATION SHOULD BE REGULARLY PRUNED TO PREVENT THE DEVELOPMENT OF WOODY CLIMBABLE LATERAL BRANCHES. CLIMBABLE BRANCHES SHOULD BE KEPT CLIPPED BACK MIN. 900mm FROM BOUNDARY FENCES FORMING THE NCZ WITHIN POOL ZONES.

IRRIGATION INSTALLATION: AN AUTOMATIC IRRIGATION SYSTEM IS TO BE INSTALLED TO ALL EXISTING AND NEW GARDEN BEDS AS INDICATED IN PLAN. IRRIGATION METHOD, CONTROLLER AND LAYOUT TO BE DETERMINED BY THE CONTRACTOR ON SITE.

PLANTING PALETTE

DECIDUOUS TREES



Acer palmatum 'Osakazuki'
Japanese Maple



Lagerstroemia indica x fauriei
'Sioux'
Pink Crepe Myrtle

EVERGREEN TREES



Magnolia grandiflora 'Kay Parris'
Bull Bay Magnolia

SCREENING



Buxus microphylla var. japonica
Japanese Box

SHRUBS



Pieris japonica 'Temple Bells'
Japanese Andromeda



Pittosporum tobira 'Miss Muffett'
Japanese Pittosporum

SHRUBS



Raphiolepis indica 'Spring Pearl'
Indian Hawthorn



Rhododendron hybrida Olive
Rhododendron

PERENNIALS



Anemone x hybrida alba
Japanese Wind Flower



Arthropodium cirratum
'Matapouri Bay'
New Zealand Rock Lily

TUSSOCKS

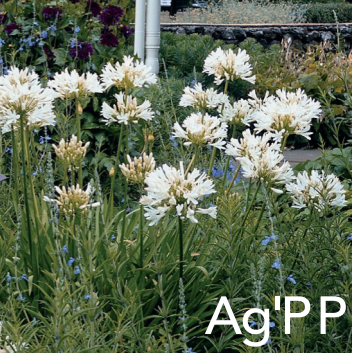

Agapanthus 'Perpetual Peace'
Agapantha

GROUND COVERS



Ajuga reptans 'Tuff n Tidy'
Carpet Bugle

GROUND COVERS



Gardenia augusta 'Radicans'
Rock Gardenia



Pratia pedunculata
White Star Creeper

FERNS



Asparagus densiflorus 'Meyersii'
Myer Foxtail Fern

CLIMBERS



Trachelospermum jasminoides
Chinese Star Jasmine

PLANTING SCHEDULE - TOTAL PLANTS

Code	Botanical Name	Common Name	Origin	Container Size	Mature Height (m)	Mature Width (m)	QTY
Deciduous Trees							
Cc'FP	Cercis canadensis 'Forest Pansy'	Eastern Redbud	Exotic	50 cm	4.0 - 5.0	4.0 - 5.0	1
Li'Si	Lagerstroemia indica x fauriei 'Sioux'	Pink Crepe Myrtle	Exotic	100 ltr	5.0 - 8.0	4.0 - 6.0	1
Evergreen Trees							
Mg'KP	Magnolia grandiflora 'Kay Parris'	Bull Bay Magnolia	Exotic	100 ltr	4.0 - 6.0	2.0 - 3.0	2
Screening & Hedging							
Bm'Vj	Buxus microphylla var. japonica	Japanese Box	Exotic	14 cm	0.5 - 1.0	0.5 - 1.0	126
Shrubs							
Ga'YA	Gardenia augusta 'Aimee Yoshiba'	Gardenia	Exotic	20 cm	0.3	0.5 - 0.7	18
Pj'TB	Pieris japonica 'Temple Bells'	Japanese Andromeda	Exotic	30 cm	1.0 - 1.5	1.0 - 1.5	5
Pt'MM	Pittosporum tobira 'Miss Muffett'	Japanese pittosporum	Exotic	25 cm	0.8 - 1.0	0.8 - 1.5	30
Ri'SP	Raphiolepis indica 'Spring Pearl'	Indian Hawthorn	Exotic	25 cm	0.5 - 0.8	0.8 - 1.0	20
Rh'OI	Rhododendron hybrida 'Olive'	Rhododendron	Exotic	30 cm	1.0 - 3.0	1.5 - 2.5	3
Perennials							
Ax'ha	Anemone x hybrida alba	Japanese Anemone	Exotic	20 cm	0.6 - 1.2	0.2 - 0.4	25
Ac'MB	Arthropodium cirratum 'Matapouri Bay'	New Zealand Rock Lily	Exotic	14 cm	0.8 - 1.2	0.8 - 1.2	5
Tussocks & Ornamental Grass							
Ag'PP	Agapanthus 'Perpetual Peace'	Agapantha	Exotic	17 cm	0.4 - 0.5	0.4 - 0.6	10
Ground Covers							
Pr'pe	Pratia pedunculata	White Star Creeper	Indigenous	TUBE	0.1 - 0.3	0.5 - 1.5	131
Ferns & Allies							
Climbers							
Tr'ja	Trachelospermum jasminoides	Chinese Star Jasmine	Exotic	14 cm	2.0 - 4.0	2.0 - 4.0	9
Total Plants							386

1 | MP 4 LIGHTING PLAN

Scale: 1:125 @ A2

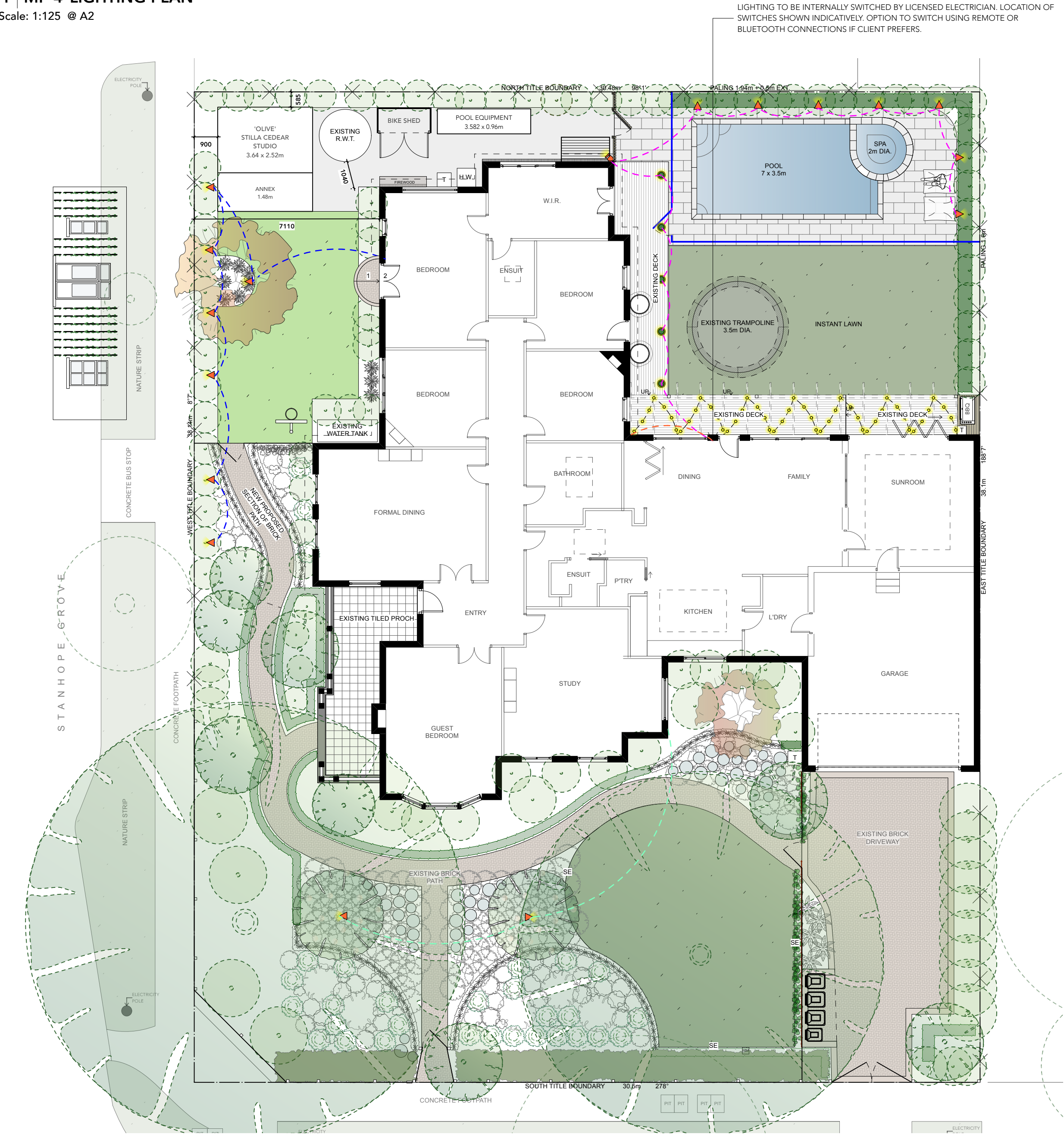

LIGHTING TO BE INTERNALLY SWITCHED BY LICENSED ELECTRICIAN. LOCATION OF SWITCHES SHOWN INDICATIVELY. OPTION TO SWITCH USING REMOTE OR BLUETOOTH CONNECTIONS IF CLIENT PREFERS.

LIGHTING SCHEDULE

Symbol Name	Unit Code	Circuit	Finish	Wattage	Control	Globe	QTY
Lighting Circuit 1							
Lumena 4-Way Grazing Light	AQL-166	C 1	Medium Bronze	4W	12~24V AC	LED	5
Lumena Adjustable Wall Light	AQL-220	C 1	Bronze	7W	12~24V AC	LED	1
Hydra Accent Spike Light	AQL-400	C 1	Black	4W	12~24V AC	MR16	7
Lighting Circuit 2							
Festoon Lighting	AQF-C-050B	C 2	Black	1.5W	24V AC	LED	24
Lighting Circuit 3							
Hydra Accent Spike Light	AQL-400	C 3	Black	4W	12~24V AC	MR16	7
Lighting Circuit 4							
Hydra Accent Spike Light	AQL-400	C 4	Black	4W	12~24V AC	MR16	2
TOTAL							46

SUPPLIER: Lighting Options, 31/1140 Nepean Hwy, Mornington Tel. (03) 5975 0911

NOTE: ALL GLOBES TO BE WARM WHITE UNLESS SPECIFIED. ALL CABLES TO BE SOLDERED WITH HEAT SHRINKS INSTALLED. POOL LIGHTING BY POOL CONTRACTOR. ELECTRICIAN WILL BE REQUIRED TO INSTALL INTERNAL SWITCHES AND EXTERNAL POWER OUTLETS IN DESIRED LOCATIONS. ALLOW FOR APPROPRIATE SIZE CONDUITS UNDER PATHWAY/PAVING SLABS FOR ELECTRICAL CABLING WHERE NECESSARY.

LIGHTING LEGEND

SYMBOL	IMAGE

LUMENA - AQL-166
4-Way Grazing Light
Medium Bronze

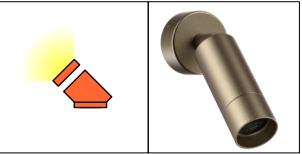

LUMENA - AQL-220
Adjustable Wall Light
Bronze

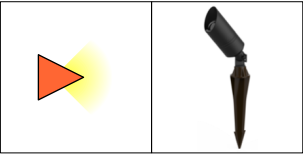



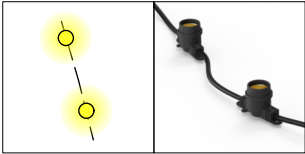



HYDRA - AQL-400
Accent Spike Light
Black

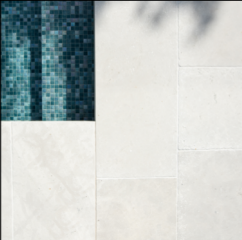

FESTOON - AQF-C-050B
Festoon String Lighting
Black

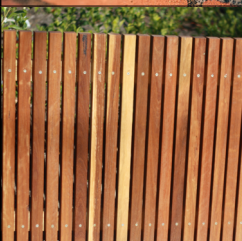
NOTE: FESTOON LIGHTING CALCULATED IN LINEAR METRES, PRECISE LENGTH AND LAYOUT TO BE CONFIRMED PRIOR TO ORDERING

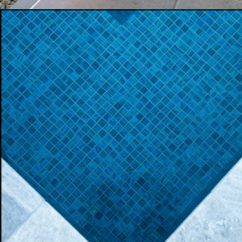
	Circuit 1 31.8 Lm
	Circuit 2 3.4 Lm
	Circuit 3 34.2 Lm
	Circuit 4 17.6 Lm

ID	IMAGES	DETAILS		SUPPLIER	LOCATION	NOTES
H01		TYPE: MATERIAL: FINISH: SIZE:	NATURAL STONE PAVER GARONNE LIMESTONE BRUSHED A- 406/610/810 x 406 x 15mm (RANDOM LENGTH TILE) B- 915 x 406 x 30mm (COPING)	ECO OUTDOOR 422 BURNLEY STREET RICHMOND VIC 3121 PO BOX 5004 BURNLEY VIC 3121 TEL. 03 9413 3222	- POOLSIDE PAVING & COPING - GARDEN STEPPERS	- STEPPERS INSTALLED ON INDIVIDUAL SL72 REINFORCED 20MPa CONCRETE BASE-COURSE
H02		ITEM: COLOUR:	PERMEABLE CONCRETE PAVING PAPYRUS OXIDE TBC WITH CLIENT	WATER PAVE 14 SIMPSON ST, MOORABBIN TEL: 1300 737 632 OR SIMILAR	- SERVICE AREA PAVING	
H03		TYPE: MATERIAL: SIZE: FINISH:	MASONRY WALL SOLID RED BRICK 230 x 110 x 76mm NATURAL	CONTRACTOR TO SOURCE	- RAISED PLANTER - BORDER COURSE TO CONCRETE	- COLOUR TO COMPLEMENT EXISTING HOUSE EXTERIOR
H04		TYPE: MATERIAL: BATTEN SIZE: SPACING: FINISH:	TIMBER BATTEN FENCE DAR SPOTTED GUM 40 x 40mm 10mm APPROX. NATURAL	APPOINTED CONTRACTOR TO SOURCE	- SIDEWAY SECURITY SCREEN	
H05		TYPE: PRODUCT: FIXING: FINISH:	POOL SAFETY BARRIER FRAMELESS GLASS 12mm SQUARE SPIGOTS GROUND MOUNT BLACK SPIGOTS	CONTRACTOR TO SOURCE	- REAR GARDEN AROUND POOL	- BARRIER TO COMPLY WITH AS1926.1 STANDARDS
H06		TYPE: PRODUCT: MATERIAL: SIZE:	POOL TILES KINGFISHER GC205 GLASS MOSAIC TILE 20 x 20mm TILES, 327 x 327mm SHEETS	THE POOL TILE COMPANY 79 BAZALGETTE CRES DANDENONG SOUTH VIC 3175 TEL: (03) 9798 2631	- INTERNAL POOL TILES	- SELECTION TO BE CONFIRMED WITH POOL CONTRACTOR
H07		TYPE: MATERIAL: SIZE:	WIRE PLANT SUPPORT STAINLESS STEEL TENSILE WIRE 3.2mm WIRE	RONSTAN TENSILE ARCHITECTURE 19 PARK WAY, BRAESIDE VICTORIA 3195 (03) 8586 2000 or THE FASTENER FACTORY 1300 121 004	- SIDEWAY GARDEN	- INSTALLED ONTO EXTERIOR MASONRY WALLS - TO FUTURE CONSTRUCTION DETAIL